

PLAN SHOWING THE PROPOSED RESIDENTIAL BUILDING AT T.S. NO.29/3, BLOCK NO. 11, SEMBIAM VILLAGE, MADURAI SAMY MADAM ROAD, PERAMBUR, CHENNAI -11.
 DIVISION NO. 29. SCALE 1: 100 (PLOT NO. 1, 2, 3, AND 4)

NORTH POINT



Revised Plan
 Dt: 12/17/98
 SHEET No 1/2

CMDA (BY) PP NO. 1
 No B5/1217/98

Scrutiny
 PARAPET WALL
 6" P. A.
 12/4/98
 D.P. 4/2

A. Sarojini
 OWNER SIGNATURE

P.C. GOWRI SHANKAR, B.E.
 Civil Engineer
 Class-I, Licensed Surveyor No: 257
 Corporation of Madras
 Off: 13/1, Govindan Road,
 [Near Srinivasa Theatre]
 Chennai-600 008.
 LICENSED SURVEYOR

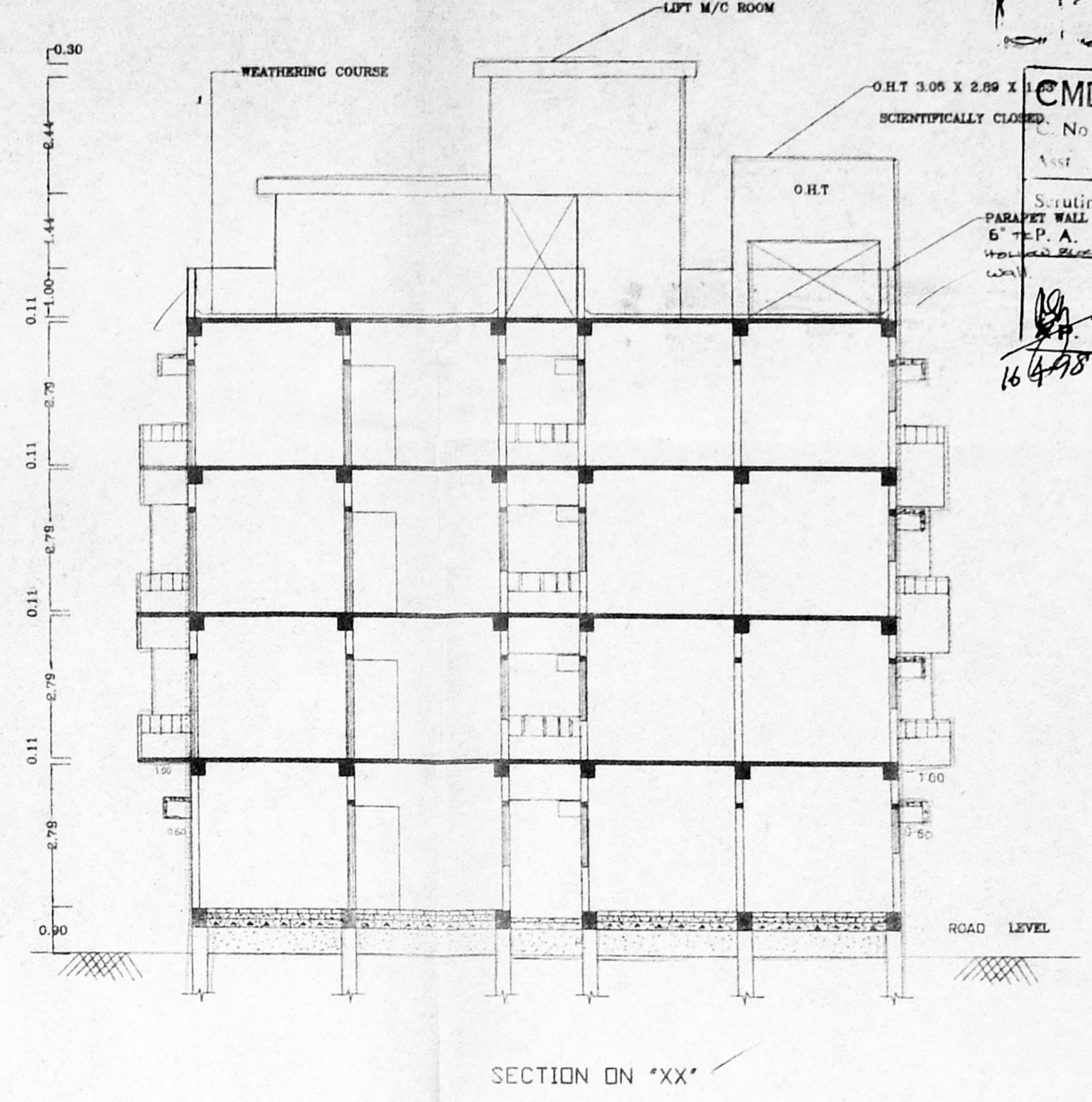
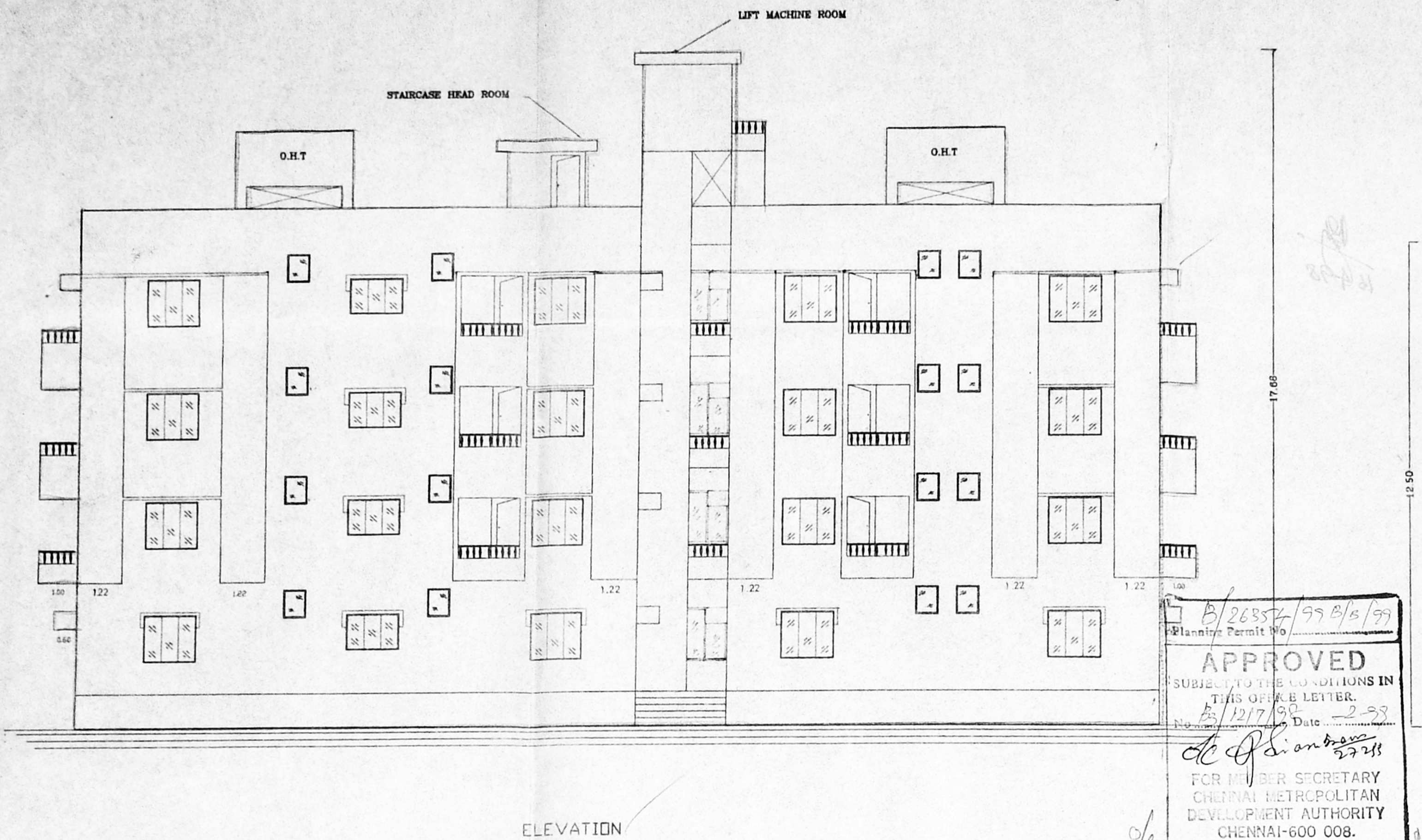

B/26857/99 B/6/99
 Planning Permit No
 12/17/98 Date
 APPROVED
 SUBJECT TO THE CONDITIONS IN
 THIS OFFICE LETTER.
 12/17/98 Date
 FOR MEMBER SECRETARY
 CHENNAI METROPOLITAN
 DEVELOPMENT AUTHORITY
 CHENNAI-600 008.

ELEVATION

SECTION ON "XX"

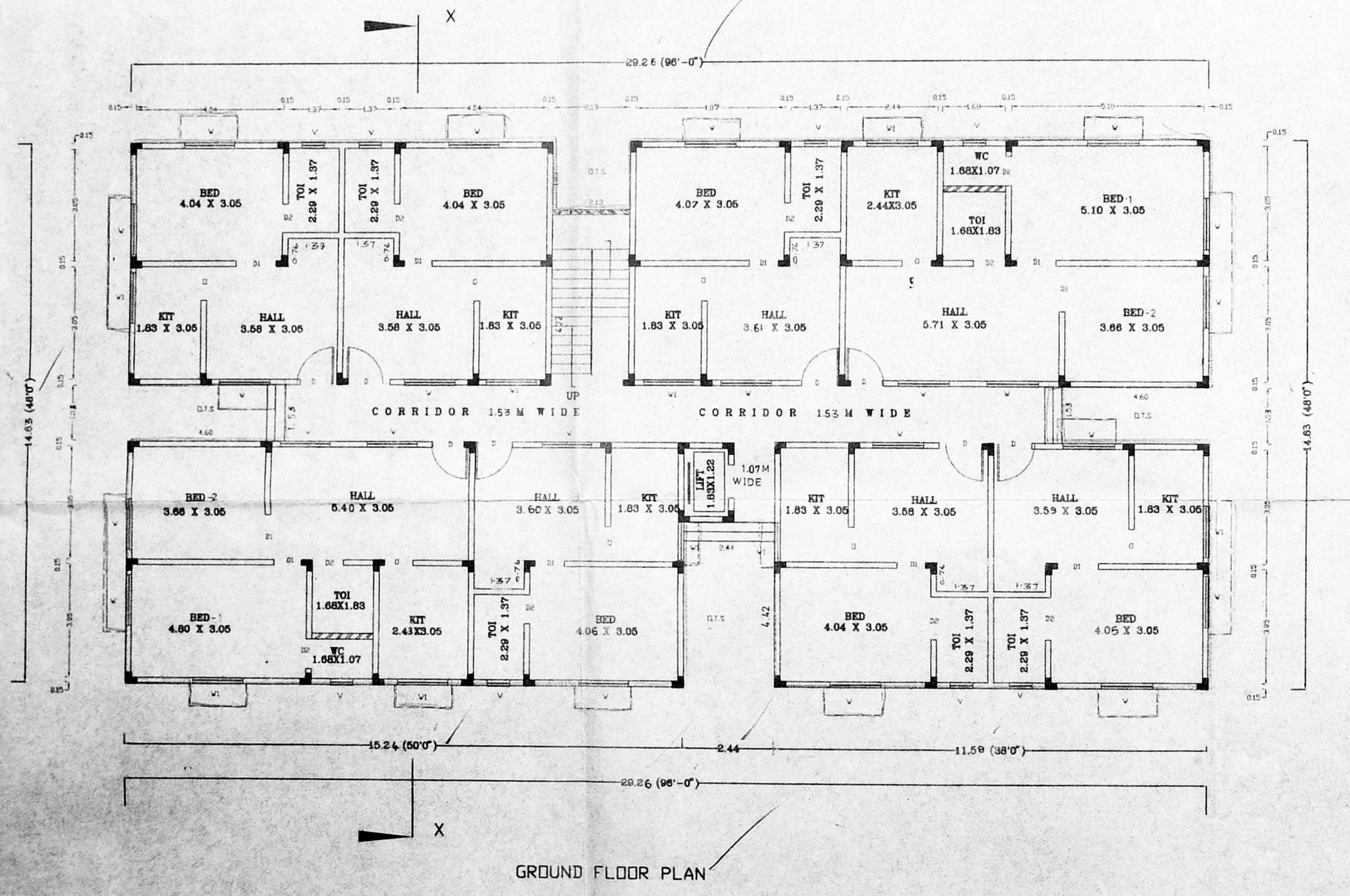

GROUND FLOOR PLAN

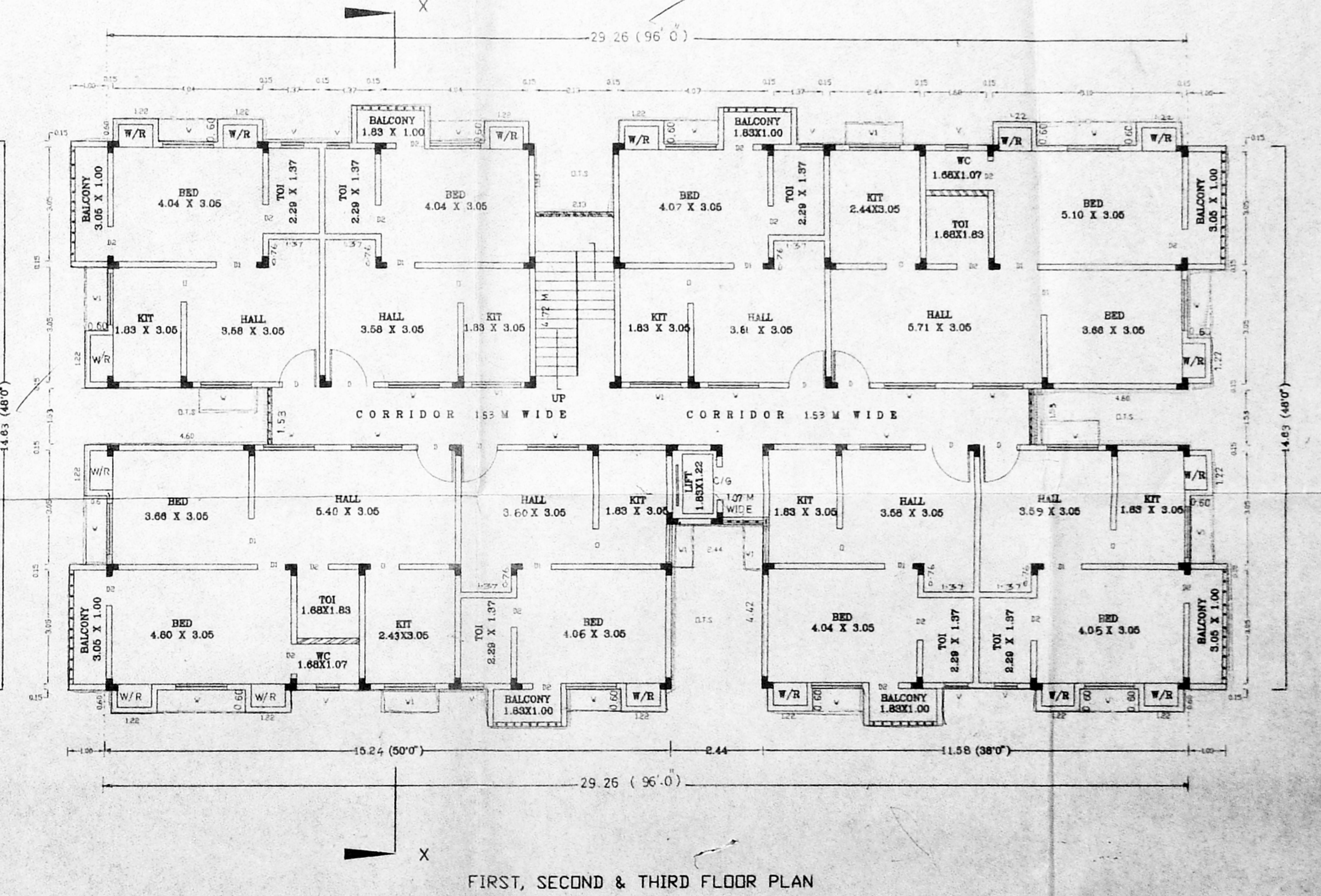

FIRST, SECOND & THIRD FLOOR PLAN

